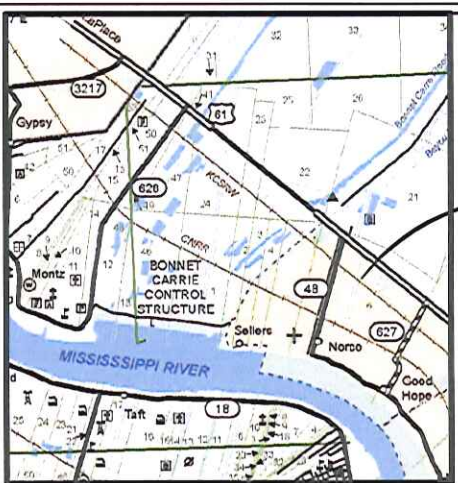

EXHIBIT "A"



VICINITY MAP
LADOTD - ST. CHARLES

FND.
1 1/2" IP
SURVEY LOCATION

TRAVERSE SCHEDULE

NUM	BEARING	DIST.
L1	S 12°19'08" W	80.21'

TOTAL THIS SHEET = 80.21'



NAD 83 (NA2011) DATUM, LA SOUTH ZONE

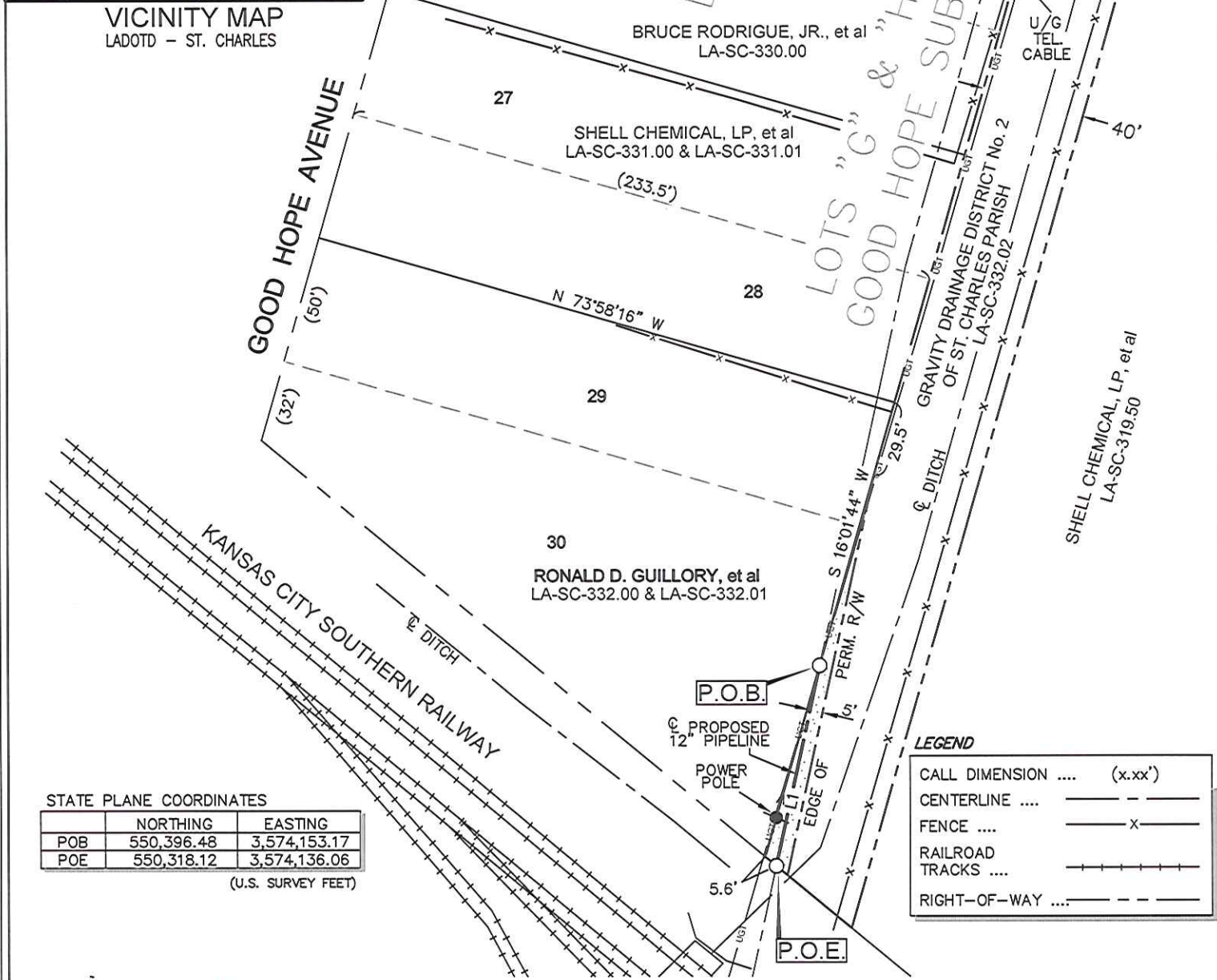

STATE PLANE COORDINATES

	NORTHING	EASTING
POB	550,396.48	3,574,153.17
POE	550,318.12	3,574,136.06

(U.S. SURVEY FEET)

LEGEND

CALL DIMENSION	(x.xx')
CENTERLINE	-----
FENCE	-----X-----
RAILROAD TRACKS	+++++
RIGHT-OF-WAY	-----

NOTE: ALL BEARINGS BASED ON NAD 83 (NA2011) DATUM.

THIS PLAT REPRESENTS MY SURVEY AND MEETS THE STANDARDS OF PRACTICE FOR A ROUTE SURVEY AS STIPULATED IN THE "LOUISIANA ADMINISTRATIVE CODE", TITLE 46, PART LXI.

THIS PLAT IS FOR RIGHT OF WAY PURPOSES ONLY AND DOES NOT REPRESENT A PROPERTY BOUNDARY SURVEY.

LINEAR DIST. 80.21 FT. = 4.86 RODS
10' PERMANENT R/W - 0.018 AC.
TOTAL - 0.018 AC.



By Matthew John Fore
MATTHEW JOHN FORE
LOUISIANA REGISTRATION NUMBER 4941
601 MAIN ST. FRANKLIN, LA. 70538
PHONE (337) 828-1950

PLAN SCALE
SCALE: 1"=60'



REVISED BY:	DATE:

DATE: 10-20-15
JOB#: 13790
FILENAME: LA-SC-332.02.DWG
SHEET 1 OF 1

PREPARED BY: MILLER ENGINEERS & ASSOCIATES, INC.
FRANKLIN, LOUISIANA
337-828-1950

MAUREPAS PIPELINE, LLC
PROPOSED 12" PIPELINE RIGHT-OF-WAY
ACROSS THE PROPERTY OF
GRAVITY DRAINAGE DISTRICT No. 2 OF ST. CHARLES PARISH
LA-SC-332.02
SECTION 6, T12S-R08E
ST. CHARLES PARISH, LOUISIANA
SOUTHEASTERN LAND DISTRICT (E. OF RIVER)