

VICINITY MAP

AIRLINE HWY. (U.S. HWY. No. 61) (SIDE)

I-310 FRONTAGE ROAD
CUSTOM EXHIBITION OF TRANSPORTATION
AND RECREATION
Right of Way Lines

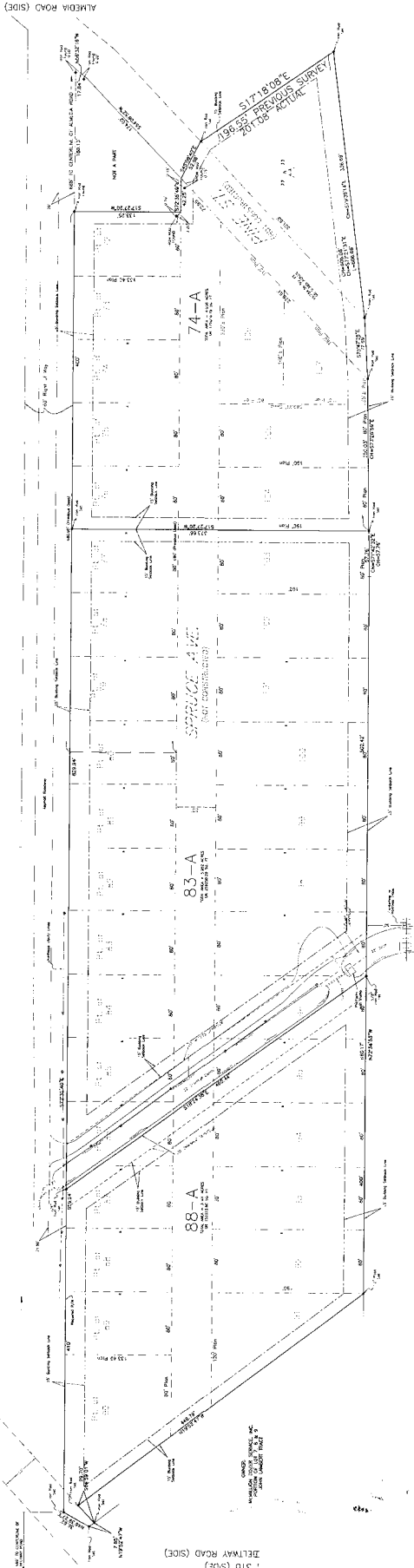

KCS RAILROAD R/W
100' Right of Way
(UPR L&N RAILROAD)
Right of Way Lines

1. Patent dated 5/17/02 granted to Southern Bell Telephone and Telegraph Co., Inc., registered at COB 02, Book 400, Page 1000.
2. Patent dated 5/17/02 granted to Southern Bell Telephone and Telegraph Co., Inc., registered at COB 02, Book 400, Page 1000.
3. Right of way shown (1974/75) granted to United Gas Pipeline Company, registered at COB 02, Book 111, Page 111, same as other subject property.
4. Right of way shown (1974/75) granted to United Gas Pipeline Company, registered at COB 02, Book 111, Page 111, same as other subject property.

APPROVED: DATE: 1-20-07

RECORDED IN THE OFFICE OF COUNTY CLERK OF ... COUNTY, MISSOURI, ON ... DAY OF ... 2007.

FILE NO. ...

BOOK ... PAGE ...

PREPARED BY: ...

DATE: ...

THIS SURVEY IS MADE FOR THE BENEFIT OF ...

RECORDED IN THE OFFICE OF COUNTY CLERK OF ... COUNTY, MISSOURI, ON ... DAY OF ... 2007.

FILE NO. ...

BOOK ... PAGE ...

PREPARED BY: ...

DATE: ...

THIS SURVEY IS MADE FOR THE BENEFIT OF ...

RECORDED IN THE OFFICE OF COUNTY CLERK OF ... COUNTY, MISSOURI, ON ... DAY OF ... 2007.

FILE NO. ...

BOOK ... PAGE ...

PREPARED BY: ...

DATE: ...

DATE:	1-20-07	FILE NO.:	1995-98
BOOK:	111	PAGE NO.:	111
PREPARED BY:	D. J. ...		
DATE:	1-20-07	FILE NO.:	1995-98
BOOK:	111	PAGE NO.:	111
PREPARED BY:	D. J. ...		