

15509-01

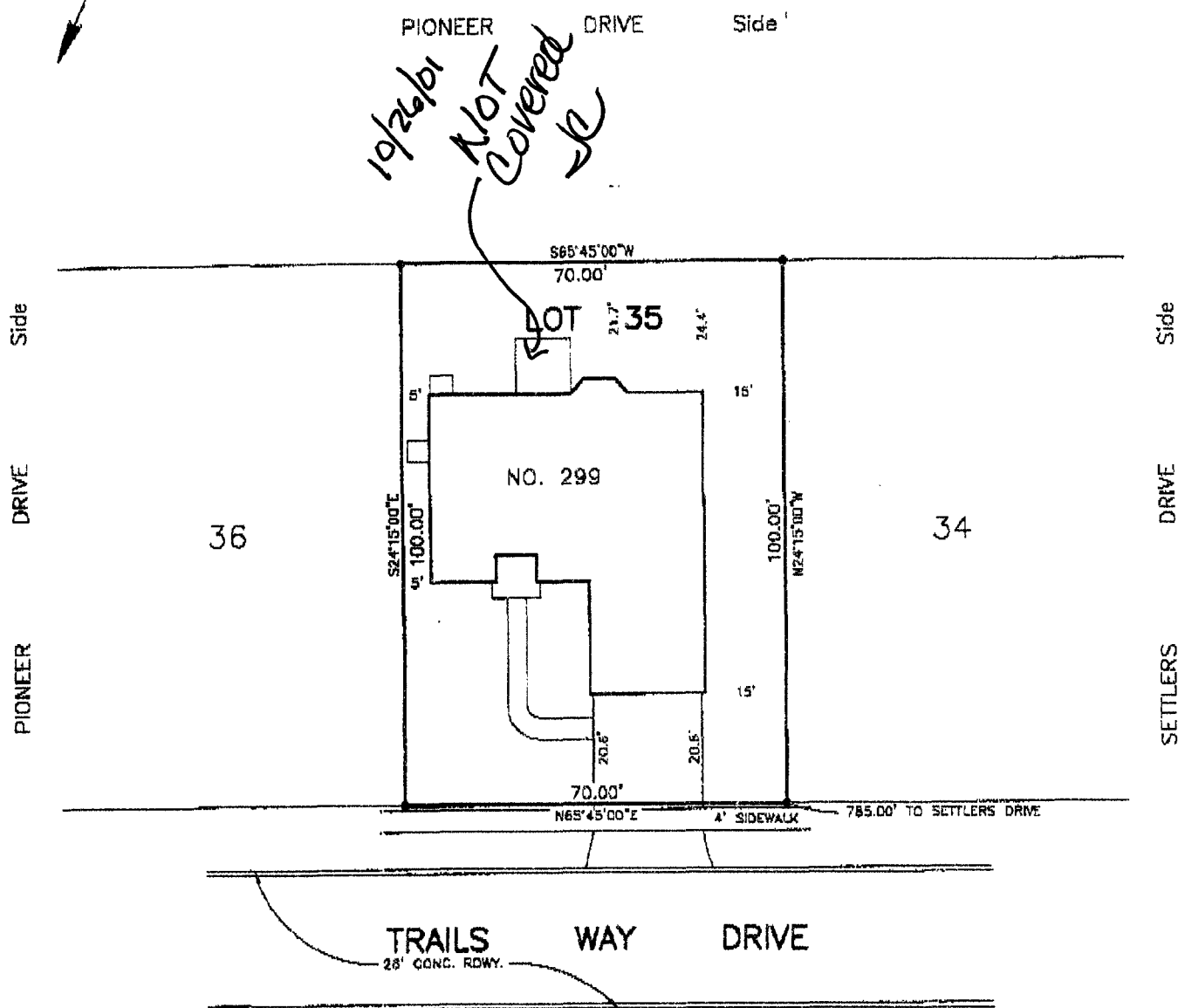

**SURVEY OF LOT 35, SQUARE 5  
HOME PLACE PLANTATION ESTATES  
PHASE I  
IN SECTIONS 18 & 22, T13S - R20E  
ST. CHARLES PARISH, LOUISIANA  
SCALE: 1" = 30' SEPTEMBER 14, 2001**

SCALE: 1" = 30'

SEPTEMBER 14, 2001

UPDATED OCTOBER 26, 2001

### LEGEND

• - IR FOUND  
BEARINGS ARE BASED  
ON SUBDIVISION PLAN

CERTIFIED TO REVE' INCORPORATED

**REFERENCE:**

HOME PLACE PLANTATION ESTATES BY J. J. KREBS.  
JOHN MARSHALL, SURVEYOR, DATED JUNE 25, 1979

The subdivision plot shows no servitudes and no information regarding servitudes was furnished by the owner or his agent. No further research regarding servitudes was performed for this survey.

This is to certify that I have consulted the Flood Insurance Rate Maps and found that this property is in Zone X.



I certify that this plot represents an actual ground survey performed under my supervision and is in accordance with the Louisiana standards of practice for a Class C survey.

LUCIEN C. GASSEN, PLS  
Registration No. 353  
LULING, LOUISIANA 70070