

MICHAEL TABB
 ARCHITECTURAL DESIGN AND DRAFTING
 RESIDENTIAL DESIGN AND DRAFTING
 100

HASLAUER'S RESIDENCE
 150 RHETT LANE, MONTZ LA

DRAWING TITLE
 site plan
 PROJECT NUMBER
 2222
 DATE
 08.18.2022
 PHASE
 CONSTRUCTION DOCUMENTS
 DRAWING NUMBER

M SITE PLAN
 SCALE: 1/16"=1'-0"

A-1

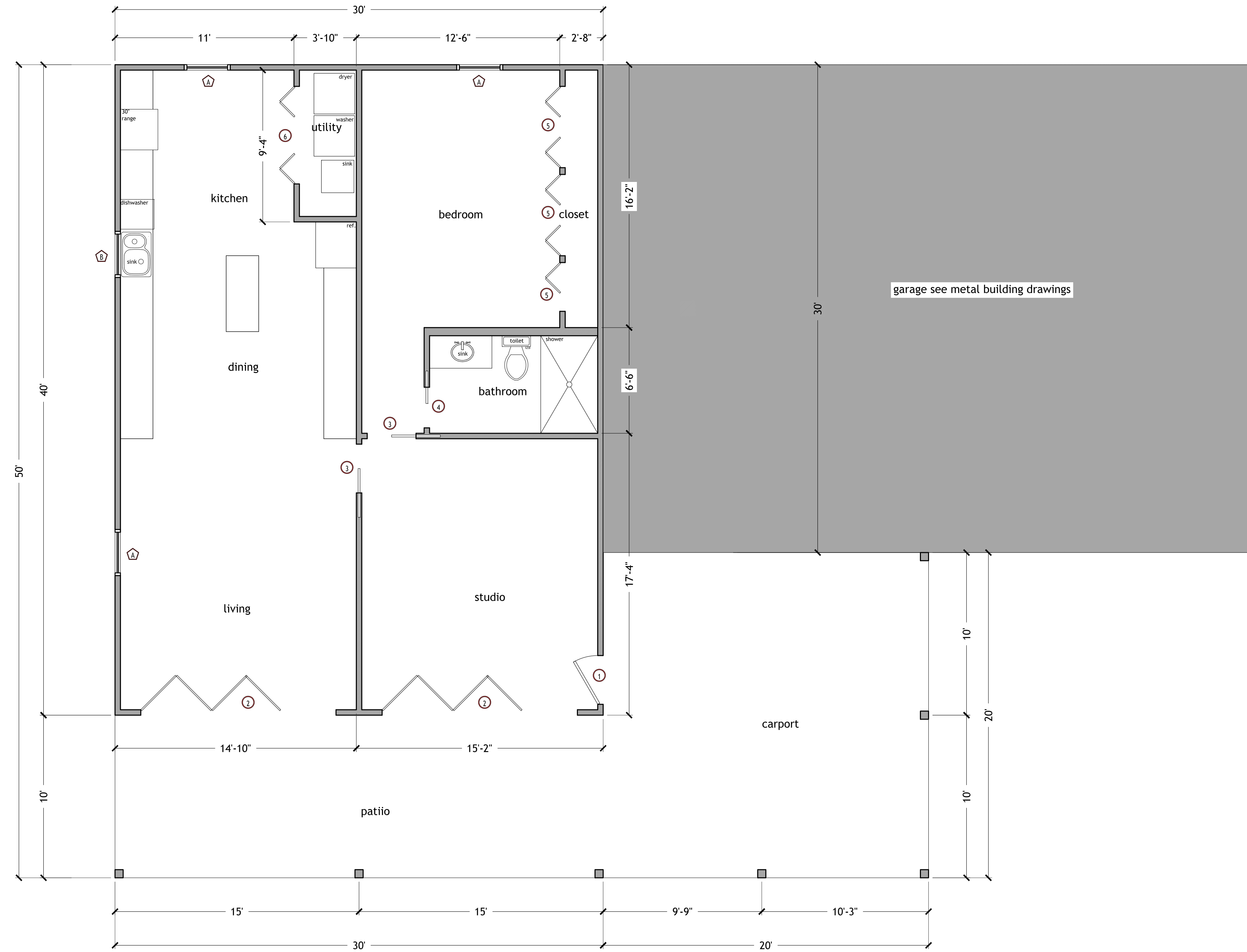

First Floor	
Living	1,200 sqft
Front Porch	700 sqft
Total Square Foot	1,900 sqft

WINDOW SCHEDULE			
MARK	QTY.	SIZE	DESCRIPTION
A	3	3'-0" x 5'-0"	D.H. DBL. INSUL. LOW "E"
B	1	3'-0" x 3'-0"	FIXED PICTURE DBL. INSUL. LOW "E"

All new Glazing must meet the requirements of climate zone 3 on table N1102.1 of the IRC. All new Glazing must have a SHGC rating of .40 or lower and a U-factor of .75 or lower to comply with current code

DOOR SCHEDULE		
MARK	DOOR SIZE	DESCRIPTION/REMARKS
1	3'-0" x 6'-8"	DOOR OWNER PICKED CONTRACTOR INSTALLED
2	12'-0" x 6'-8"	DOOR OWNER PICKED CONTRACTOR INSTALLED
3	3'-0" x 6'-8"	POCKET DOOR OWNER PICKED CONTRACTOR INSTALLED
4	2'-6" x 6'-8"	POCKET DOOR OWNER PICKED CONTRACTOR INSTALLED
5	PR. 1'-6" x 6'-8"	DOOR OWNER PICKED CONTRACTOR INSTALLED
6	PR. 2'-6" x 6'-8"	DOOR OWNER PICKED CONTRACTOR INSTALLED
7	PR. 3'-0" x 6'-8"	DOOR OWNER PICKED CONTRACTOR INSTALLED

NOTE: ALL HARDWARE TO BE LEVER TYPE IN FINISH CHOSEN BY OWNER

M FIRST FLOOR PLAN
SCALE: 1/4" = 1'-0"

MICHAEL TABB ARCHITECTURAL DESIGN AND DRAFTING
 MICHAEL TABB ARCHITECTURAL DESIGN AND DRAFTING
 HASLAUER'S RESIDENCE
 150 RHETT LANE, MONTZ, LA
 MICHAEL TABB ARCHITECTURAL DESIGN AND DRAFTING
 PROJECT NO. 2222
 DATE: 08.18.2022
 PHASE: CONSTRUCTION DOCUMENTS
 DRAWING NUMBER: A-1

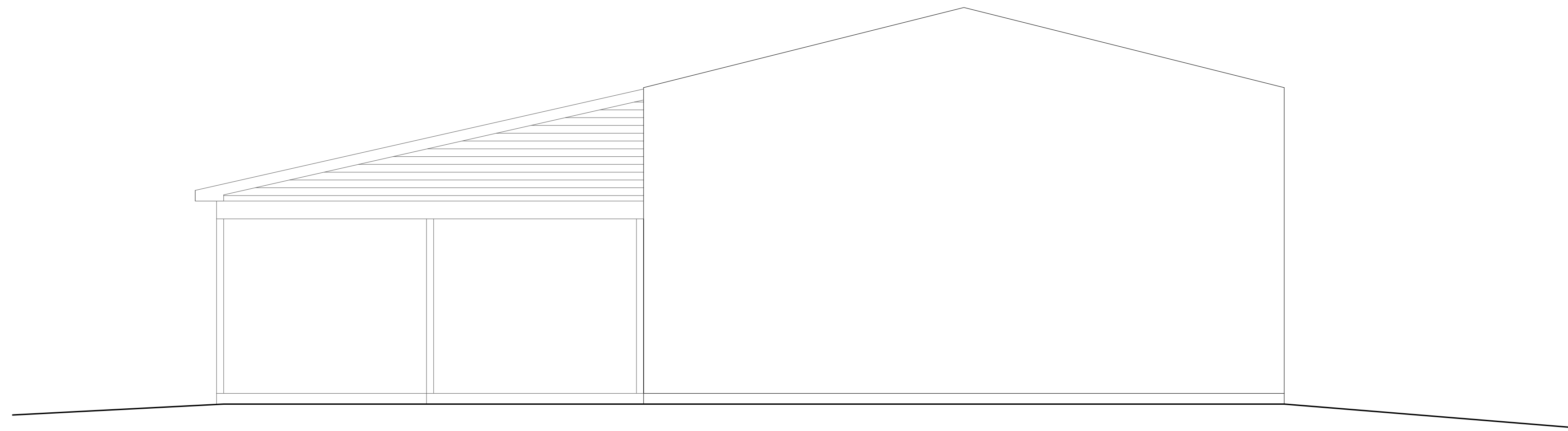

M RIGHT SIDE ELEVATION
SCALE: 1/4"=1'-0"

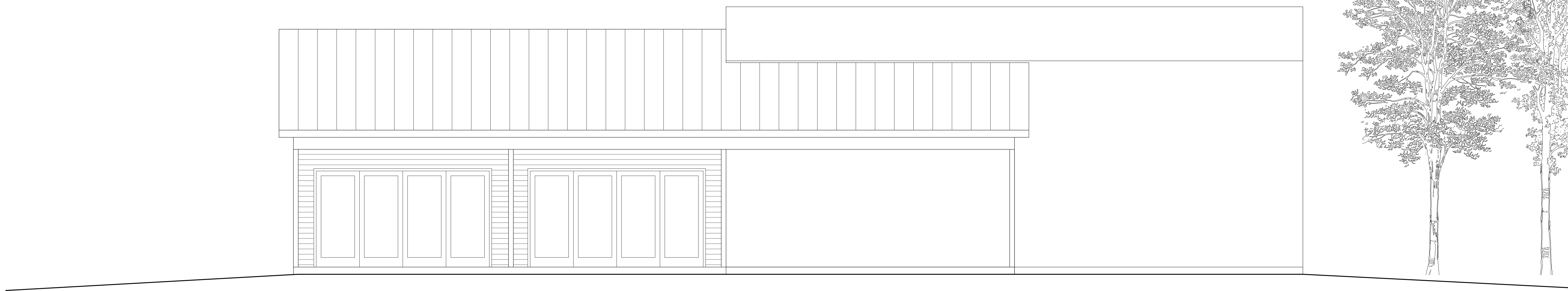

M FRONT ELEVATION
SCALE: 1/4"=1'-0"

MICHAEL TABB ARCHITECTURE
RESIDENTIAL DESIGN AND DRAFTING

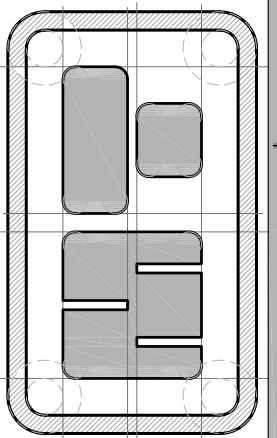

HASLAUER'S RESIDENCE
150 RHETT LANE, MONTZ, LA



PROJECT TITLE
Exterior Elevations
PROJECT NUMBER
2222
DATE
08.18.2022
PHASE
CONSTRUCTION DOCUMENTS

A-3



M REAR ELEVATION
SCALE: 1/4"=1'-0"



M LEFT SIDE ELEVATION
SCALE: 1/4"=1'-0"

MICHAEL TABB ARCHITECTURE
RESIDENTIAL DESIGN AND DRAFTING

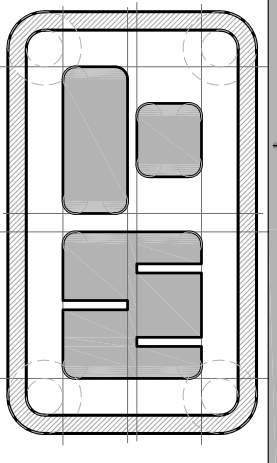

HASLAUER'S RESIDENCE
150 RHETT LANE, MONTZ, LA



EXTERIOR ELEVATIONS

PROJECT NUMBER: 2222

DATE: 08.18.2022

PHASE: CONSTRUCTION DOCUMENTS

DESIGNED BY: MICHAEL TABB

A-4