

000155

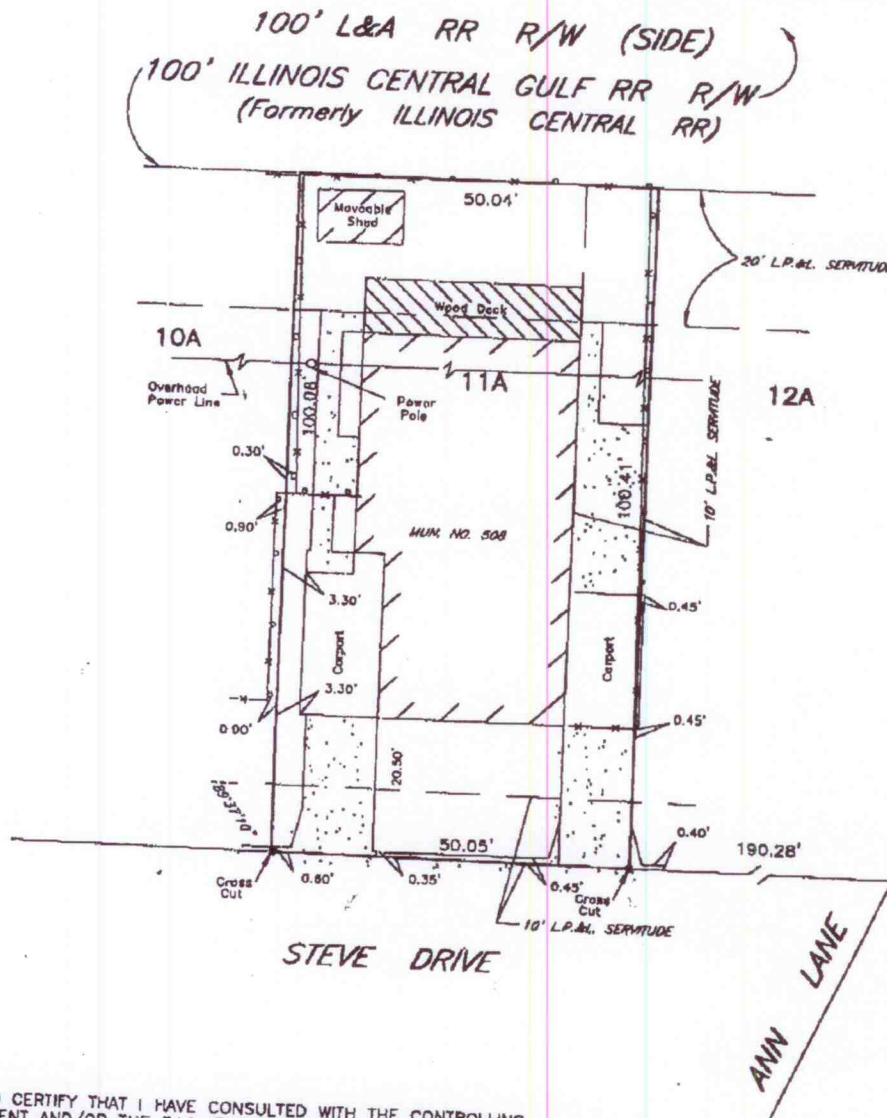

THIS IS TO CERTIFY THAT I HAVE CONSULTED WITH THE CONTROLLING PARISH AGENT AND/OR THE F.I.A. FLOOD HAZARD BOUNDARY MAPS AND FIND THAT THE ABOVE DESCRIBED PROPERTY IS LOCATED IN A SPECIAL FLOOD HAZARD ZONE. (ZONE "AE" BASE FLOOD ELEVATION +8.00 N.G.V.D.(M.S.L.))

SURVEY OF LOT 11A  
 SQUARE 9A  
 FAIRFIELD PLANTATION OAKS SUBDIVISION  
 (AS AMENDED)  
 ST. CHARLES PARISH, LOUISIANA

DADING, MARQUES &  
 ASSOCIATES, INC.



P.O. BOX 790  
 METAIRIE, LA. 70004  
 (504) 834-0200

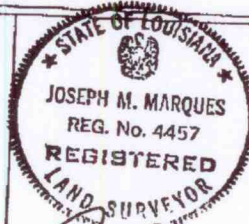

*Joseph M. Marques*  
 SURVEYOR

I CERTIFY THAT THIS SURVEY AND PLAT WAS PREPARED BY ME OR BY THOSE UNDER MY DIRECT SUPERVISION, MADE AT THE REQUEST OF:

MAGNOLIA TITLE AGENCY, INC., COMMONWEALTH LAND TITLE INSURANCE COMPANY, HIBERNIA NATIONAL BANK ALEXANDER CAMACHO AND MAXIMO ALEXEY CAMACHO (893119)

THE SERVITUDES AND RESTRICTIONS SHOWN ON THIS SURVEY ARE LIMITED TO THOSE SET FORTH IN THE DESCRIPTION FURNISHED US AND THERE IS NO REPRESENTATION THAT ALL APPLICABLE SERVITUDES AND RESTRICTIONS ARE SHOWN HEREON THE SURVEYOR HAS MADE NO TITLE SEARCH OR PUBLIC RECORD SEARCH IN COMPILING THE DATA FOR THIS SURVEY.

THIS SURVEY MEETS THE MINIMUM REQUIREMENTS FOR A CLASS "C" SURVEY ACCORDING TO THE "LOUISIANA MINIMUM STANDARDS FOR PROPERTY BOUNDARY SURVEYS."

DATE:	SCALE:	DRAWN BY:	CHECKED BY:	JOB NO.:	PLAT No.:
1-23-99	1" = 20'	J.L.B.	J.M.M.	993531	D-203-799

01/27/99 WED 14:31 [TX/RX NO 8901] 001