

# JOINT PUBLIC NOTICE



June 3, 2019

United States Army  
Corps of Engineers  
New Orleans District  
Regulatory Branch, ODR-E  
Room 280  
7400 Leake Avenue  
New Orleans, Louisiana 70118

(504) 862-1564  
[Stephanie.L.Castaing@usace.army.mil](mailto:Stephanie.L.Castaing@usace.army.mil)  
Project Manager  
Stephanie Castaing  
Permit Application Number  
MVN-2018-1525-EPP

State of Louisiana  
Department of Environmental Quality  
ATTN: Water Quality Certifications

Post Office Box 4313  
Baton Rouge, Louisiana 70821-4313

(225) 219-3225

Project Manager  
Elizabeth Hill  
WQC Application Number  
WQC 190528-01

Interested parties are hereby notified that a permit application has been received by the New Orleans District of the U.S. Army Corps of Engineers pursuant to: [X] Section 10 of the Rivers and Harbors Act of March 3, 1899 (30 Stat. 1151; 33 USC 403); and/or [X] Section 404 of the Clean Water Act (86 Stat. 816; 33 USC 1344).

Application has also been made to the Louisiana Department of Environmental Quality, Water Quality Certifications, for a Water Quality Certification (WQC) in accordance with statutory authority contained in LRS30:2047 A(3), and provisions of Section 401 of the Clean Water Act (P.L.95-17).

## **NEW BARGE FLEET WITHIN THE MISSISSIPPI RIVER IN ST. CHARLES PARISH.**

**NAME OF APPLICANT:** Mile 131, LLC, c/o Lanier & Associates Engineers, Atten: Price Lanier, 4101 Magazine Street, New Orleans, Louisiana 70115.

**LOCATION OF WORK:** Project site is located on left descending bank of the Mississippi River, at about 131 miles above Head of Passes, in Montz, Louisiana, in St. Charles Parish, as shown on the attached drawings.

Latitude: 30.021667 Longitude: -90.470556

Hydrologic Unit Codes: 08070100 Lower Mississippi River – Baton Rouge

**CHARACTER OF WORK:** Install and maintain a new barge fleet consisting of nine (9) tiers of river barges, five (5) barges wide secured by steel monopiles. Work shall be conducted by barge mounted crane. The applicant has stated that no jurisdictional wetlands will be impacted; therefore, compensatory mitigation has not been proposed.

The comment period for the Department of the Army Permit and the Louisiana Department of Environmental Quality WQC will close **30 days** from the date of this joint public notice. Written comments, including suggestions for modifications or objections to the proposed work, stating reasons thereof, are being solicited from anyone having interest in this permit and/or this WQC request and must be mailed so as to be received before or by the last day of the comment period. Letters concerning the Corps of Engineers permit application must reference the applicant's name and the Permit Application Number, and be mailed to the Corps of Engineers at the address above, **ATTENTION: REGULATORY BRANCH.**

The application for this proposed project is on file with the Louisiana Department of Environmental Quality and may be examined during weekdays between 8:00 a.m. and 4:30 p.m. Copies may be obtained upon payment of costs of reproduction.

### **Corps of Engineers Permit Criteria**

The decision whether to issue a permit will be based on an evaluation of the probable impacts, including cumulative impacts of the proposed activity on the public interest. That decision will reflect the national concern for both protection and utilization of important resources. The benefit which reasonably may be expected to accrue from the proposal must be balanced against its reasonably foreseeable detriments. All factors which may be relevant to the proposal will be considered including the cumulative effects thereof; among those are conservation, economics, aesthetics, general environmental concerns, wetlands, historic properties, fish and wildlife values, flood hazards, floodplain values, land use, navigation, shoreline erosion and accretion, recreation, water supply and conservation, water quality, energy needs, safety, food and fiber production, mineral needs, considerations of property ownership and, in general, the needs and welfare of the people.

The U.S. Army Corps of Engineers is soliciting comments from the public, federal, state, and local agencies and officials, Indian Tribes, and other interested parties in order to consider and evaluate the impacts of this proposed activity. Any comments received will be considered by the U.S. Army Corps of Engineers to determine whether to make, modify, condition, or deny a permit for this proposal. To make this decision, comments are used to assess impacts on endangered species, historic properties, water quality, general environmental effects, and other public interest factors listed above. Comments are used in the preparation of an Environmental Assessment and/or an Environmental Impact Statement pursuant to the National Environmental Policy Act. Comments are also used to determine the need for a public hearing and to determine the overall public interest of the proposed activity.

The New Orleans District is unaware of properties listed on the National Register of Historic Places near the proposed work. The possibility exists that the proposed work may damage or destroy presently unknown archeological, scientific, prehistorical, historical sites, or data. Issuance of this public notice solicits input from the State Archeologist and State Historic Preservation Officer regarding potential impacts to cultural resources.

The New Orleans District has determined that the proposed project is Not likely to Adversely Affect the endangered Pallid Sturgeon (*Scaphirhynchus albus*) based on the Standard Local Operating Procedure for Endangered Species of Louisiana (SLOPES), dated October 22, 2014, between the U.S. Army Corps of Engineers and U.S. Fish and Wildlife Service, Ecological Services Office.

Our initial finding is that the proposed work would not affect any species, nor affect any habitat designated as critical to the survival and recovery of such species, listed as endangered by the U.S. Department of Commerce.

This notice initiates the Essential Fish Habitat (EFH) consultation requirements of the Magnuson-Stevens Fishery Conservation and Management Act. The applicant's proposal would result in the destruction or alteration of 0.1 acres of EFH utilized by various life stages of red drum and penaeid shrimp. Our initial determination is that the proposed action would not have a substantial adverse impact on EFH or federally managed fisheries in the Gulf of Mexico. Our final determination relative to project impacts and the need for mitigation measures is subject to review by and coordination with the National Marine Fisheries Service.

If the proposed work involves deposits of dredged or fill material into navigable waters, the evaluation of the probable impacts will include the application of guidelines established by the Administrator of the Environmental Protection Agency. Also, a certification that the proposed activity will not violate applicable water quality standards will be required from the Department of Environmental Quality, Water Quality Certifications, before a permit is issued.

Any person may request, in writing, within the comment period specified in this notice, that a public hearing be held to consider this application. Requests for public hearings shall state, with particularity, the reasons for holding a public hearing.

The applicant has certified that the proposed activity described in the application complies with and will be conducted in a manner that is consistent with the Louisiana Coastal Resources Program. The Department of the Army permit will not be issued unless the applicant received approval or a waiver of the Coastal Use Permit by the Department of Natural Resources.

You are requested to communicate the information contained in this notice to any other parties whom you deem likely to have interest in the matter.

Michael V. Farabee  
Chief, Eastern Evaluation Section

Enclosure



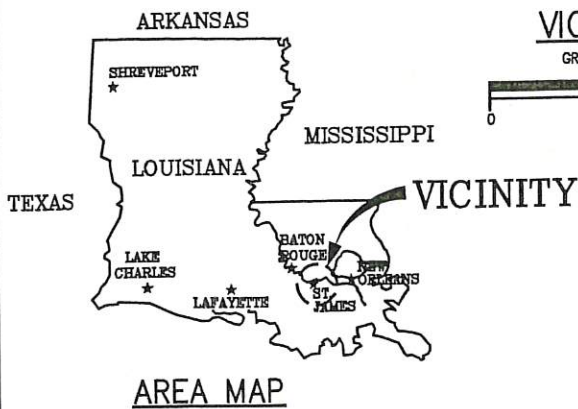
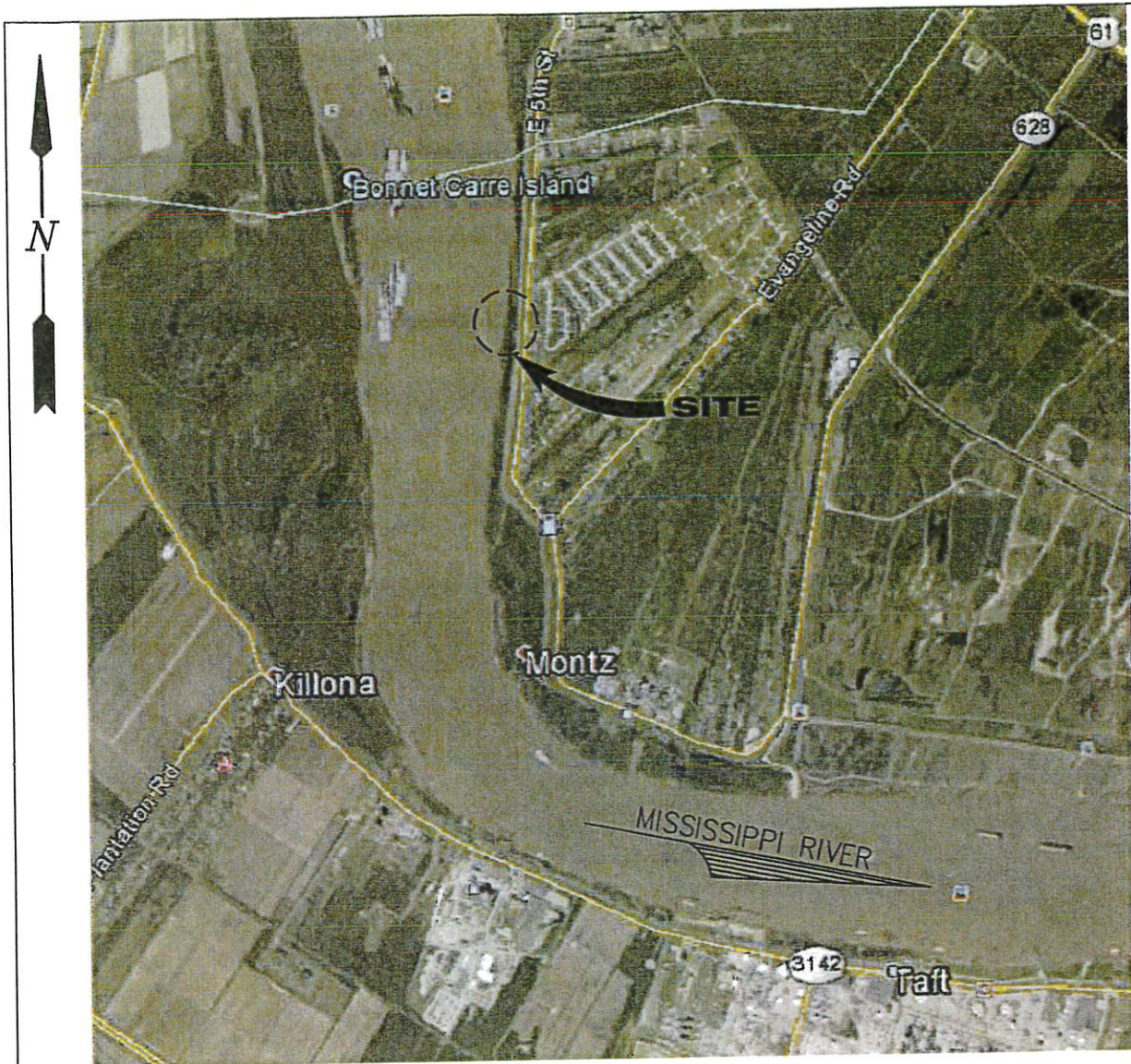

PARISH: ST. CHARLES  
 TOWNSHIP: T  
 RANGE: R  
 LONGITUDE: 90°28'14" W  
 LATITUDE: 30°01'18" N

**AREA MAP**

9582-P1

**LANIER & ASSOCIATES**  
 CONSULTING ENGINEERS  
 INCORPORATED  
 NEW ORLEANS, LA • BEAUMONT, TX

**BALDWIN BROTHERS**  
 MONTZ LOUISIANA  
**PROPOSED NEW FLEETING**  
**VICINITY MAP**  
**AREA MAP**

DATE	OCT 2018
DESIGN	NPL
DRAWN	JP
CHECK	NPL
CONTRACT	9582
SHEET No.	1 OF 6

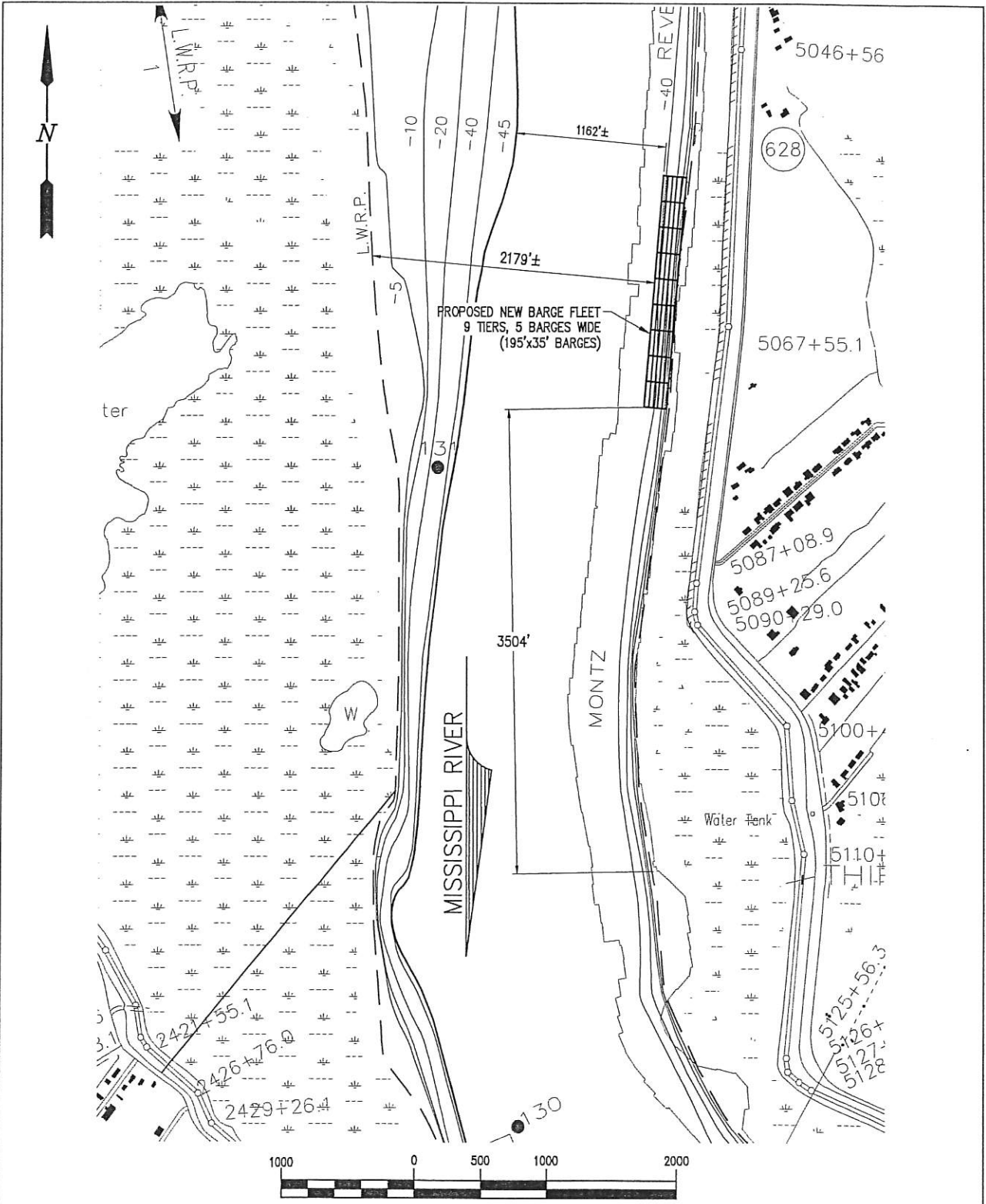

SCALE: 1" = 1,000'

9582-P2

**LANIER & ASSOCIATES**  
 CONSULTING ENGINEERS  
 INCORPORATED  
 NEW ORLEANS, LA • BEAUMONT, TX

**BALDWIN BROTHERS**  
 LOUISIANA

**PROPOSED NEW FLEETING**

**SITE PLAN**

DATE	OCT 2018
DESIGN	NPL
DRAWN	JP
CHECK	NPL
CONTRACT	9582
SHEET No.	
	<b>2</b> OF <b>6</b>



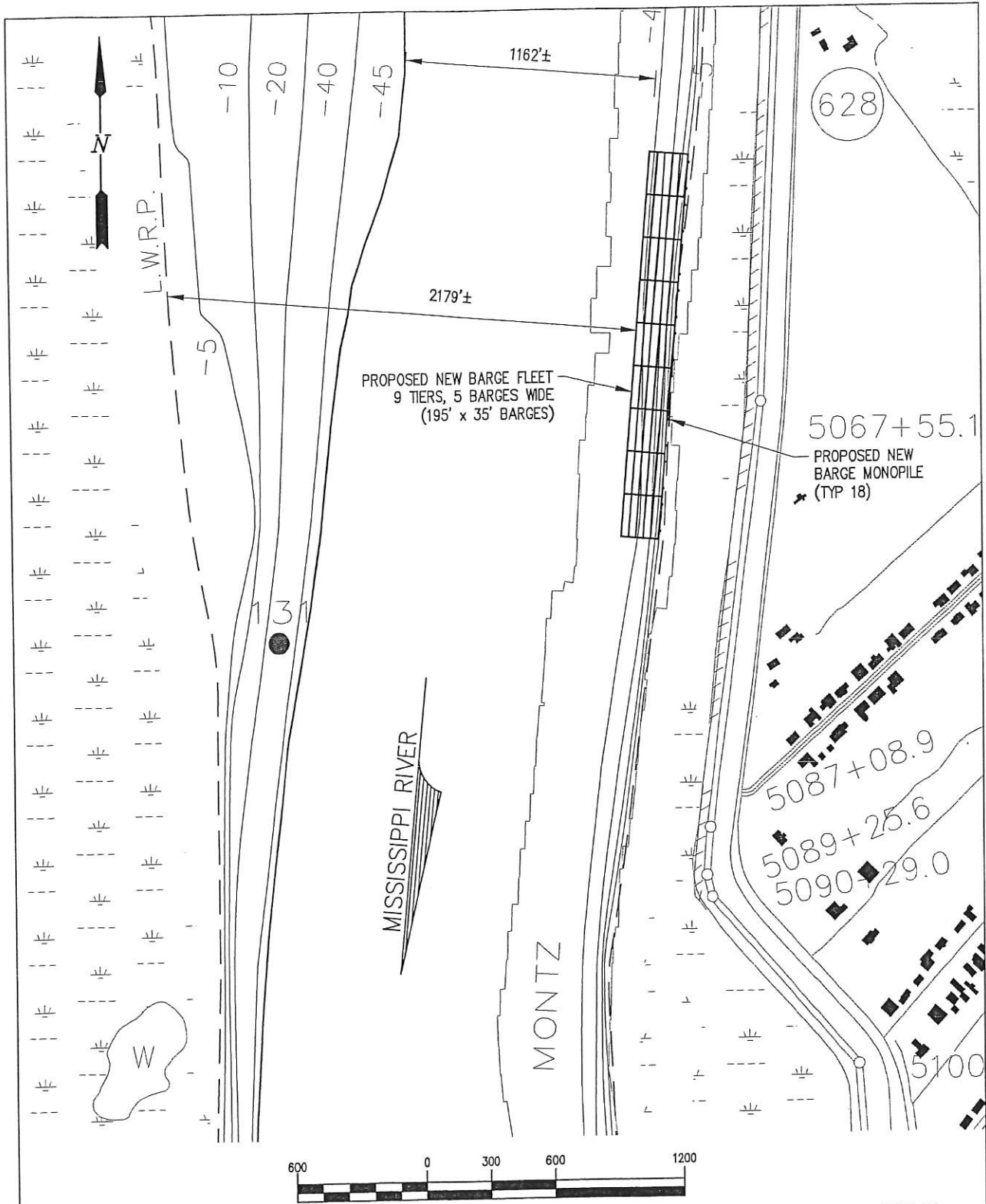

9582-P2



**LANIER & ASSOCIATES**  
CONSULTING ENGINEERS  
INCORPORATED

NEW ORLEANS, LA · BEAUMONT, TX

MONTZ **BALDWIN BROTHERS** LOUISIANA

**PROPOSED NEW FLEETING**

**ENLARGED SITE PLAN**

DATE OCT 2018  
DESIGN NPL  
DRAWN JPL  
CHECK NPL  
CONTRACT 9582  
SHEET No.

**3** OF **6**

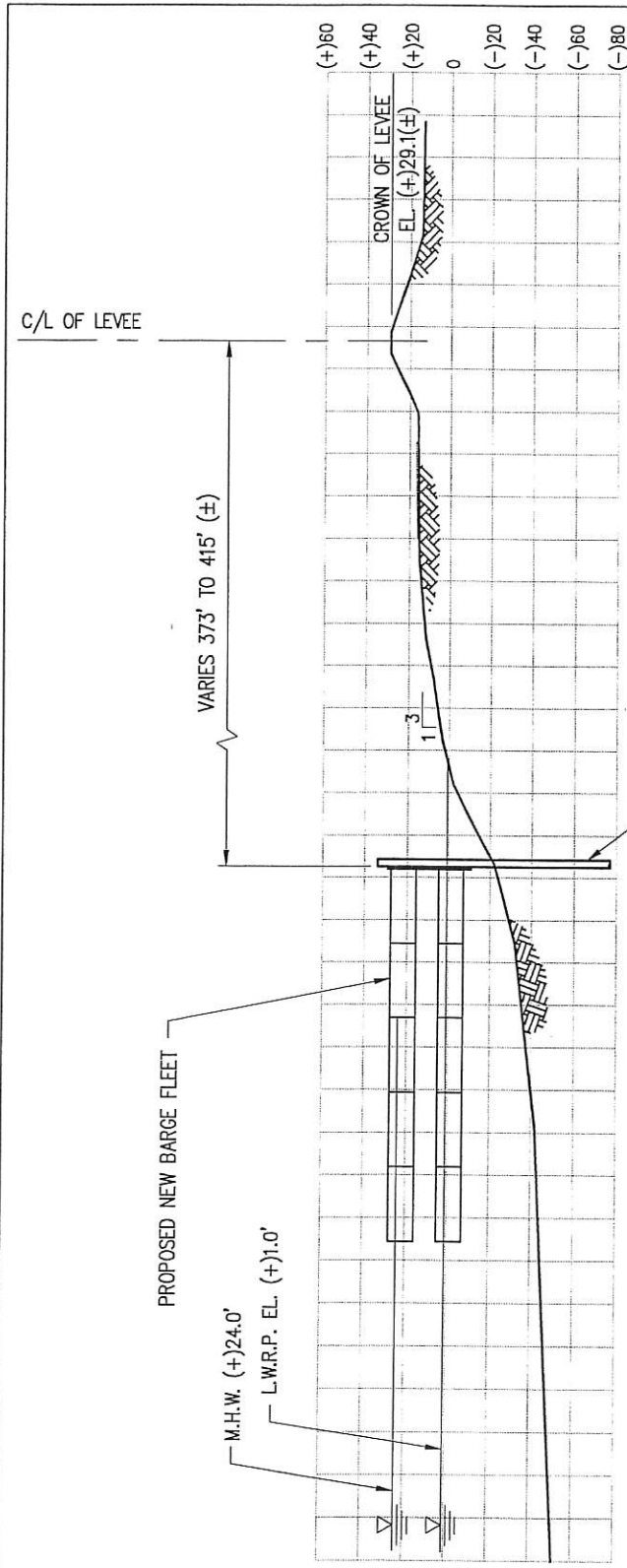

**TYPICAL CROSS-SECTION**

SCALE: 1"=80'



**NOTES:**

1. AS-BUILT DRAWINGS AND/OR PLANS SHALL HAVE WRITTEN ON THEM THE DATE OF COMPLETION OF SAID ACTIVITIES AND SHALL BE SUBMITTED TO THE LOUISIANA DEPARTMENT OF NATURAL RESOURCES, OFFICE OF COASTAL MANAGEMENT, P.O. BOX 44487, BATON ROUGE, LA 70804-4487 WITHIN 30 DAYS FOLLOWING PROJECT COMPLETION.
2. ALL STRUCTURES BUILT UNDER THE AUTHORIZATION AND CONDITIONS OF THIS PERMIT SHALL BE REMOVED FROM THE SITE WITHIN 120 DAYS OF ABANDONMENT OF THE FACILITIES FOR THE HEREIN PERMITTED USE, OR WHEN THESE STRUCTURES FALL INTO A STATE OF DISREPAIR SUCH THAT THEY CAN NO LONGER FUNCTION AS INTENDED. THIS CONDITION DOES NOT PRECLUDE THE NECESSITY FOR REVISING THE CURRENT PERMIT OR OBTAINING A SEPARATE COASTAL USE PERMIT, SHOULD ONE BE REQUIRED, FOR SUCH REMOVAL ACTIVITIES.
3. STRUCTURES MUST ALSO BE MARKED/LIGHTED IN ACCORDANCE WITH U.S. COAST GUARD REGULATIONS.
4. IN ORDER TO ENSURE THE SAFETY OF ALL PARTIES, THE PERMITEE SHALL CONTACT THE LOUISIANA ONE CALL SYSTEM (1-800-272-3020) A MINIMUM OF 48 HOURS PRIOR TO THE COMMENCEMENT OF ANY EXCAVATION (DIGGING, DREDGING, JETTING, ETC.) OR DEMOLITION ACTIVITY.

9582-P4

**LANIER & ASSOCIATES**  
 CONSULTING ENGINEERS  
 INCORPORATED  
 NEW ORLEANS, LA • BEAUMONT, TX

**BALDWIN BROTHERS**  
 MONTZ LOUISIANA  
**PROPOSED NEW FLEETING**  
**TYPICAL**  
**CROSS SECTION**

DATE	OCT 2018
DESIGN	NPL
DRAWN	JP
CHECK	NPL
CONTRACT	9582
SHEET No.	
	<b>4 OF 6</b>

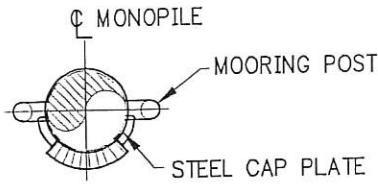

**BREASTING PILE PLAN**

SCALE: 1/8"=1'-0"

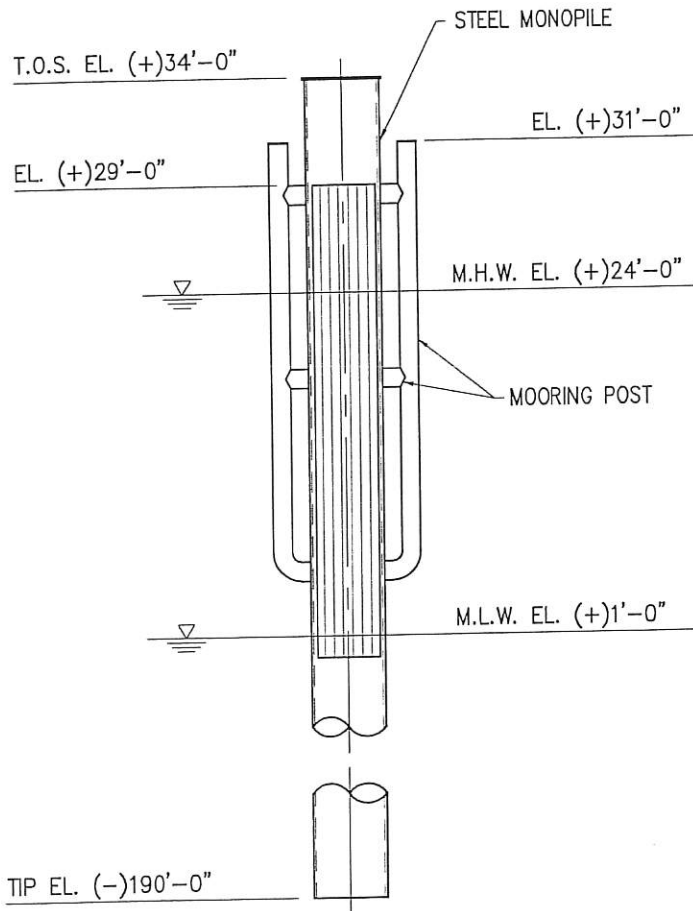

**ELEVATION**

SCALE: 1/8"=1'-0"



SCALE: 1/8" = 1'-0"

9582-P5



**LANIER & ASSOCIATES**  
CONSULTING ENGINEERS  
INCORPORATED

NEW ORLEANS, LA • BEAUMONT, TX

MCNTZ

**BALDWIN BROTHERS**

LOUISIANA

**PROPOSED NEW FLEETING  
TYPICAL MONOPILE  
BREASTING DOLPHIN**

DATE OCT 2018  
DESIGN NPL  
DRAWN JP  
CHECK NPL  
CONTRACT 9582  
SHEET No.

**5** OF **6**



**LANIER & ASSOCIATES**  
 CONSULTING ENGINEERS  
 INCORPORATED  
 NEW ORLEANS, LA • BEAUMONT, TX

**BALDWIN BROTHERS**  
 MONTZ LOUISIANA  
**PROPOSED NEW FLEETING  
 TYPICAL REVETMENT  
 REPAIR DETAILS**

9582-P6  
 DATE OCT 2018  
 DESIGN NPL  
 DRAWN JP  
 CHECK NPL  
 CONTRACT 9582  
 SHEET No.  
**6 OF 6**

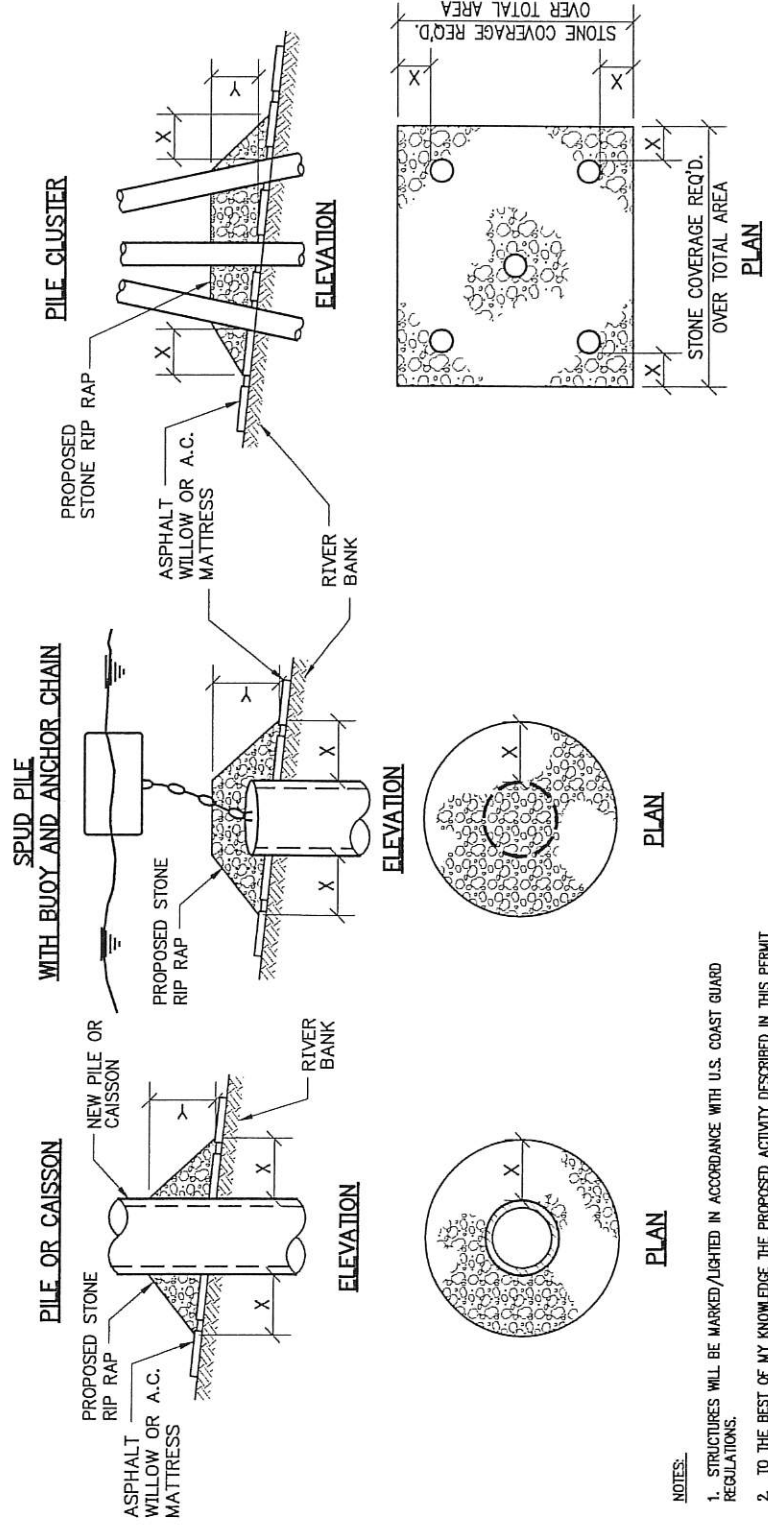

- NOTES:**
- STRUCTURES WILL BE MARKED/LIGHTED IN ACCORDANCE WITH U.S. COAST GUARD REGULATIONS.
  - TO THE BEST OF MY KNOWLEDGE THE PROPOSED ACTIVITY DESCRIBED IN THIS PERMIT APPLICATION COMPLIES WITH AND WILL BE CONDUCTED IN A MANNER THAT IS CONSISTENT WITH THE LOUISIANA COASTAL MANAGEMENT PROGRAM.
  - STONE RIP-RAP SHALL BE PROVIDED FOR ANY AND ALL PILE PENETRATIONS THAT WILL BE DRIVEN THROUGH ASPHALT, WILLOW OR ARTICULATED CONCRETE MATTRESS REVELMENT AS NECESSARY TO CONSTRUCT THIS FACILITY.
  - SIZE OF RIP-RAP TO VARY BETWEEN 6 POUNDS AND 125 POUNDS WITH 40% TO 60% OF THE STONE WITHIN THE RANGE OF 25 TO 75 POUNDS.
  - WHEN PENETRATING UPPER BANK PAVING IN A REVELMENT AREA WITH PILES, CAISSON AND/OR PILE CLUSTERS, A 10" THICKNESS OF RIP-RAP STONE SHALL BE PLACED OVER ALL AREAS WHERE BANK PAVING IS DISTURBED BY DRIVING OPERATIONS.
  - WHEN USING ANCHOR CHAIN AND BUOY SYSTEM, ANCHOR CHAIN MUST BE ATTACHED AT THE TOP OF THE PILE TO MINIMIZE REVELMENT DAMAGE.

DEPTH OF WATER IN FEET AT POINT OF PENETRATION AT TIME OF STONE PLACEMENT	DIMENSIONS (IN FEET) FOR PROTECTION AREA REQUIRED											
	PILE		CAISSON			PILE CLUSTER			SPUD PILE W/ ANCHOR CHAIN AND BUOY			
	X	Y	X	Y	X	Y	X	Y	X	Y	X	Y
1 TO 10	3	1 1/2	5	2	3	1						
11 TO 40	5	2	8	3	6	2	7	3				
41 TO 80	8	3	12	4	10	3	12	4				