

2023-0055

INTRODUCED BY: MATTHEW JEWELL, PARISH PRESIDENT
(DEPARTMENT OF WASTEWATER)

ORDINANCE NO. 23-3-7

An ordinance to approve a purchase and/or expropriation of a 1,477 sq. ft. perpetual sewer servitude and a 2,214 sq. ft. temporary construction servitude over property owned by Martha King Lambert, Edward W. Lambert, Jr., Sally Lambert Schexnaydre, and Mary Jane Lambert, and/or all other owners of record, as their interests may appear, designated as Lot 7 of the John Lambert Tract for the St. Rose Sewer Network Upgrade Project.

WHEREAS, St. Charles Parish is undertaking an upgrade to the St. Rose Sewer Network; and,

WHEREAS, the St. Rose Sewer Network has a history of problems related to deficiencies in the network; and,

WHEREAS, the proposed sewer network upgrade requires the acquisition of a temporary construction servitude and a perpetual sewer servitude over Lot 7 of the John Lambert Tract, Section 41, Township 12 South, Range 9 East, St. Charles Parish, Louisiana to construct, operate, and maintain a sewer line; and,

WHEREAS, the sewer network upgrade project and the acquisition of the hereinafter described servitudes are in the public's best interest and is in satisfaction of a public need; and,

WHEREAS, St. Charles Parish has provided just compensation offers and negotiated in good faith with the landowners, Martha King Lambert, et al., to acquire the necessary real estate interest at fair-market value established by a certified independent appraisal; and,

WHEREAS, in the event the landowners refuse to grant the necessary rights and the required real estate cannot be amicably acquired, St. Charles Parish will have no alternative than to acquire the required real estate through expropriation in accordance with the law; and,

WHEREAS, the properties are more particularly described on the drawing by Riverlands Surveying Co., LLC, dated February 1, 2018, revised May 27, 2020, attached hereto and made a part hereof.

THE ST. CHARLES PARISH COUNCIL HEREBY ORDAINS:

SECTION I. That the purchase and/or expropriation of a 1,477 sq. ft. perpetual sewer servitude and a 2,214 sq. ft. temporary construction servitude over the property owned by Martha King Lambert, Edward W. Lambert, Jr., Sally Lambert Schexnaydre, and Mary Jane Lambert, and/or all other owners of record, as their interests may appear, is hereby approved and accepted in the not-to-exceed appraised value of \$813.28.

SECTION II. That the Parish President is hereby authorized to execute any and all documents necessary to complete said purchase and/or expropriation on behalf of St. Charles Parish.

The foregoing ordinance having been submitted to a vote, the vote thereon was as follows:

YEAS: BILLINGS, FONSECA, CLULEE, GIBBS, DUFRENE, BELLOCK,
FISHER, FISHER-CORMIER
NAYS: NONE
ABSENT: DARENSBOURG GORDON

And the ordinance was declared adopted the 27th day of March, 2023, to become effective five (5) days after publication in the Official Journal.

CHAIRMAN: Beth Billings
SECRETARY: Michelle Dymally
DLVD/PARISH PRESIDENT: March 28, 2023
APPROVED: _____ DISAPPROVED: _____

PARISH PRESIDENT: Matthew Jewell
RETD/SECRETARY: March 29, 2023
AT: 9:22 am RECD BY: [Signature]

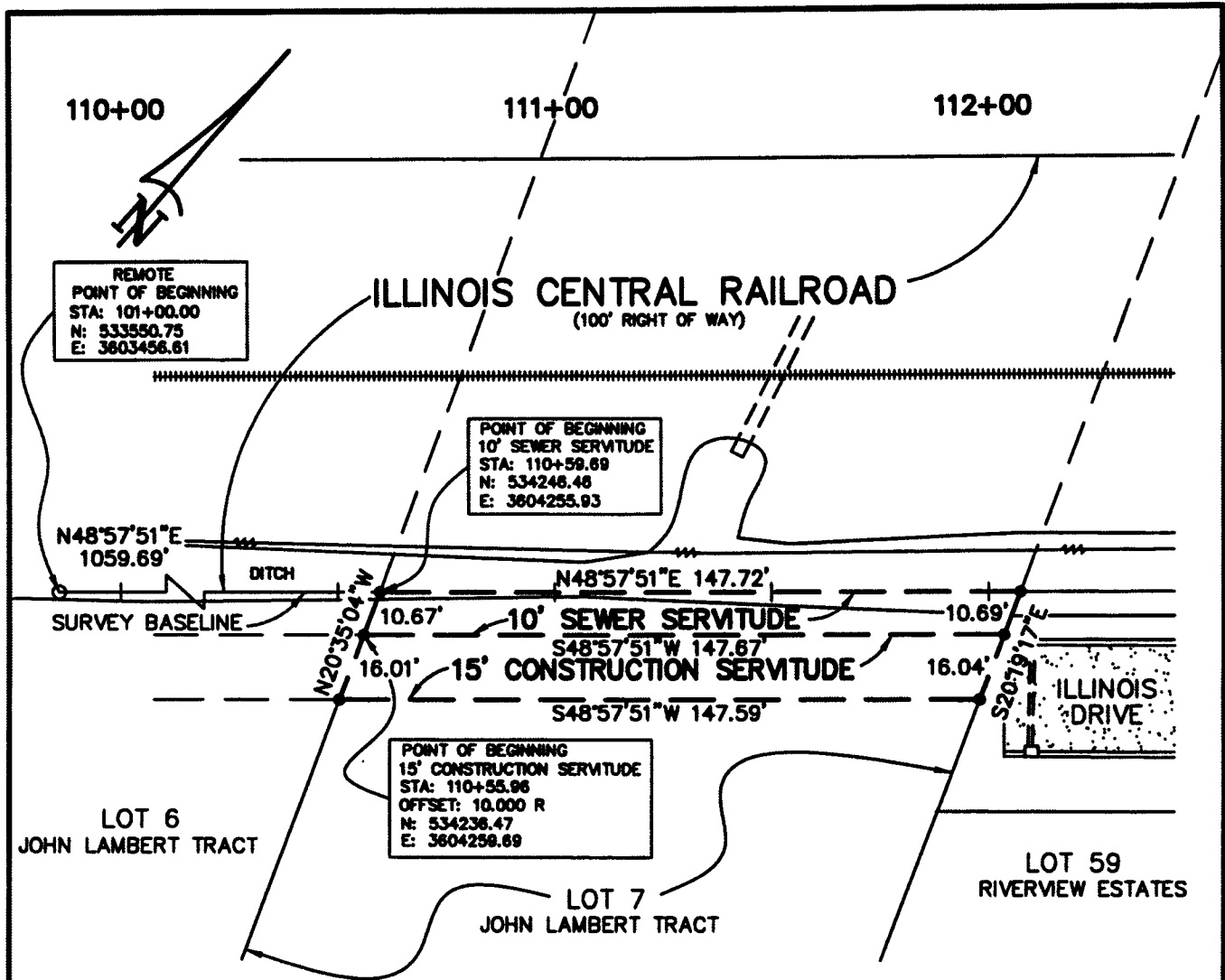

REMOTE
POINT OF BEGINNING
STA: 101+00.00
N: 533550.75
E: 3603456.61

POINT OF BEGINNING
10' SEWER SERVITUDE
STA: 110+58.69
N: 534248.48
E: 3604255.93

POINT OF BEGINNING
15' CONSTRUCTION SERVITUDE
STA: 110+55.98
OFFSET: 10.000 R
N: 534238.47
E: 3604238.69

AREA	
10' SEWER SERVITUDE	1,477 SQ. FT.
15' CONSTRUCTION SERVITUDE	2,214 SQ. FT.

SCALE: 1" = 40'

LEGEND

- CALCULATED POINT
- #4 IRON ROD FOUND

TITLE: SURVEY PLAT OF A 10' SEWER SERVITUDE & A 15' CONSTRUCTION SERVITUDE ACROSS LOT 7 OF THE JOHN LAMBERT TRACT WITH REFERENCE TO ST. CHARLES PARISH DEPARTMENT OF WASTE WATER PROJECT NUMBER S150301, ST. ROSE SEWER NETWORK UPGRADE SITUATED IN SECTION 41, T-12-S, R-9-E, ST. ROSE, ST. CHARLES PARISH, LOUISIANA.

SURVEY REFERENCE: TRACTS 1, 2, 3, 4, 5, 6, 7, 8 & 9 OF THE JOHN LAMBERT TRACT BY H.E. LANDRY, C.E. DATED 8/22/1948.

BASIS OF BEARING: BEARINGS/COORDINATES HEREON ARE REFERENCED TO THE LOUISIANA STATE PLANE COORDINATE SYSTEM, SOUTH ZONE 1702, NAD 83, GEOID 12A USING LEICA SMARTNET SOLUTION DATED 8/8/2017.

SURVEYOR'S NOTES:

- A. I CERTIFY THAT THIS PLAT REPRESENTS AN ACTUAL ROUTE SURVEY MADE BY ME, OR BY THOSE UNDER MY DIRECTION AND COMPLIES WITH THE REQUIREMENTS OF LOUISIANA'S "STANDARDS OF PRACTICE FOR BOUNDARY SURVEYS" FOR A CLASS D ROUTE SURVEY SPECIFICALLY CHAPTER 2809 - ROUTE SURVEY.
- B. NO TITLE OPINION WAS PROVIDED TO THIS FIRM, THEREFORE NO CERTIFICATION IS GIVEN TO THE EXISTENCE OF OTHER SERVITUDES OR EASEMENTS WHICH MAY EXIST OTHER THAN THOSE SHOWN.
- C. STATIONING IS BASED ON ST. CHARLES PARISH DEPARTMENT OF WASTE WATER PROJECT S150301, ENVIRONMENTAL ENGINEERING SERVICES, INC. NO. 1412, SHEETS C06-C09.

CERTIFIED TO: ST. CHARLES PARISH

DATE: FEBRUARY 1, 2018, REVISED 5/27/2020 TO THE SHOW THE REVISED LABEL OF THE PARENT PARCEL AS LOT 7, JOHN LAMBERT TRACT

Stephen P. Flynn

STEPHEN P. FLYNN
P.L.S. LA. ST. REG. NO. 4668

DRAWN BY: KPB

DRAWING NO. L1552_W03099-2

RIVERLANDS SURVEYING COMPANY

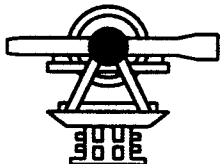

505 HEMLOCK STREET
LAPLACE, LA. 70068
1-800-248-6982
985-652-6356

