

JEFFERSON HIGHWAY - LA. HWY. 48 - RIVER ROAD Side

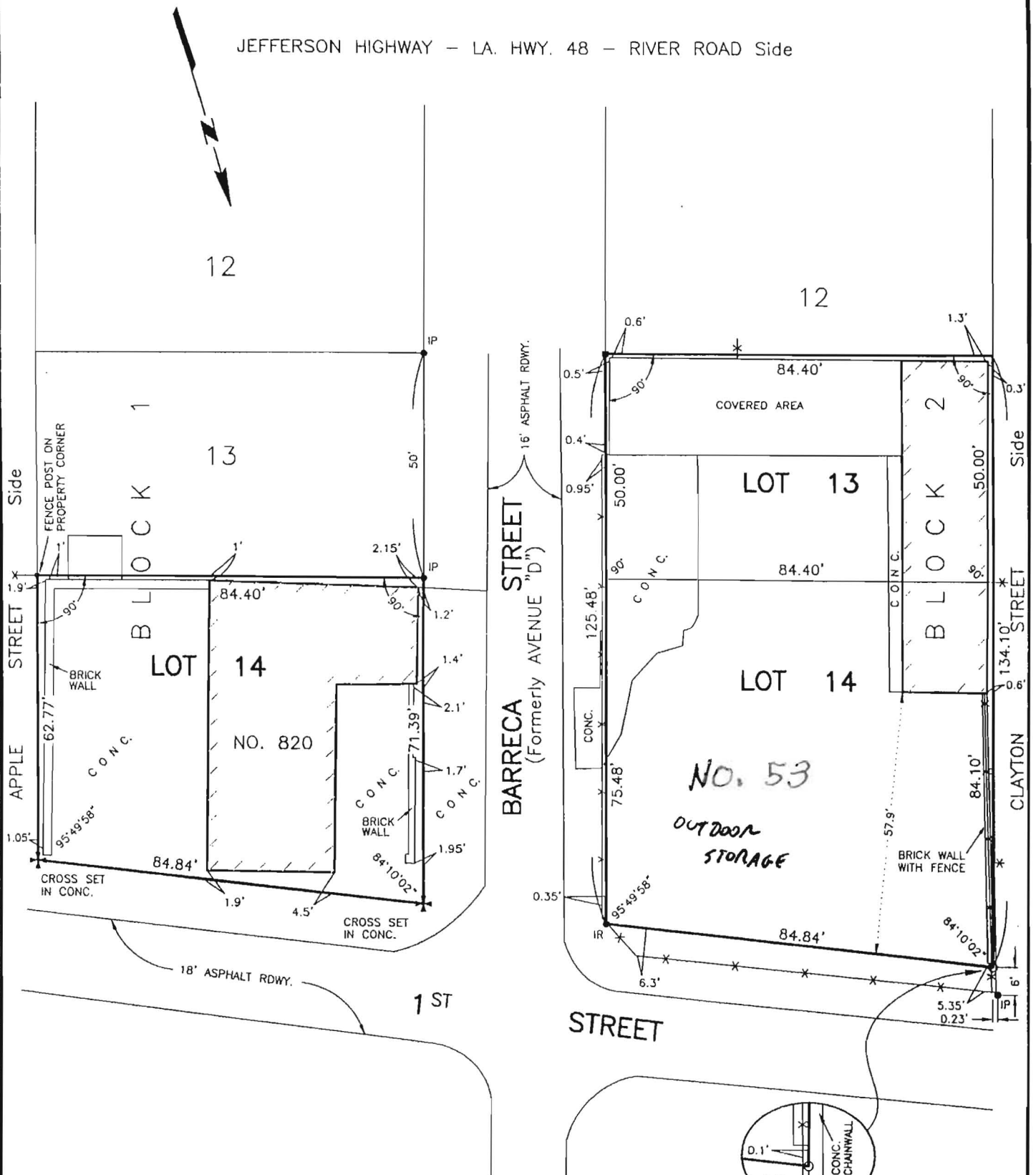

SURVEY OF LOT 14, BLOCK 1
AND LOTS 13 & 14, BLOCK 2
LOT "D" SUBDIVISION
BEING A SUBDIVISION OF GOOD HOPE SUBDIVISION
IN SECTION 6, T12S - R8E
ST. CHARLES PARISH, LOUISIANA

SCALE: 1" = 30'

JULY 21, 2004

CERTIFIED TO NORCO CONSTRUCTION CO., INC.

REFERENCE PLAN:
LOT "D" SUBDIVISION, BEING A SUBDIVISION OF
GOOD HOPE SUBDIVISION BY H. E. LANDRY,
DATED MARCH 26, 1942

The subdivision plat shows no servitudes
and no information regarding servitudes
was furnished by the owner or his agent.
No further research regarding servitudes
was performed for this survey.

This is to certify that I have consulted
the Flood Insurance Rate Map (Community
No. 220160, Panel No. 0125, Suffix C,
Dated June 16, 1992, Revised to reflect
LOMR Dated May 2, 2003) and found that
this property is in Zone X.

I certify that this plat represents an actual
ground survey performed under my supervision
and is in accordance with the Louisiana
standards of practice for a Class C survey.

Lucien C. Gassen
LUCIEN C. GASSEN, PLS
Registration No. 353
LULING, LOUISIANA 70070