

VICINITY MAP
SCALE: 1" = 2000'

This is to certify that I have consulted the Federal Insurance Administration Flood Hazard Boundary Maps and found that the surveyed property as shown hereon is not in a special flood hazard area. The property lies in a Zone X as per sheet 0125 of said maps, having an effective date of June 16, 1992.

APPROVALS:

Philip A. Dupree
DIRECTOR, DEPT. OF PLANNING & ZONING
Albert J. Lopez
ST. CHARLES PARISH PRESIDENT

2/9/05
DATE
2/11/2005
DATE

Recorded in the Clerk of Court's Office, St. Charles Parish, on the 15 day of Feb 2005 in Conveyance Book 647 Folio 159. Entry No. 304210.

SURVEY & RESUBDIVISION OF LOTS G-2, G-3, & G-4 OF A SUBDIVISION OF A PORTION OF LOT 3 AS PER PLAN OF LUCIEN GASSEN, PLS DATED JANUARY 15, 1980 INTO LOTS G-2-A, G-3-A, & G-4-A LOCATED IN SECTION 34, TOWNSHIP 13 SOUTH, RANGE 21 EAST AT AMA, ST. CHARLES PARISH, LA.

- : DENOTES 1/2" IRON ROD SET
- : DENOTES 1/2" IRON ROD FOUND

THIS SURVEY WAS PERFORMED BY MYSELF OR UNDER MY DIRECT SUPERVISION AND CONTROL.

SURVEYED IN ACCORDANCE WITH THE LOUISIANA "MINIMUM STANDARDS FOR PROPERTY BOUNDARY SURVEYS" FOR A CLASS "C" SURVEY.

FILE #	05K001
SCALE:	1" = 60'
DATE:	1/11/05

R.P. Bernard
SURVEYOR
R.P. BERNARD, PLS
LA. REG. #226
P.O. BOX 402, BOUTTE, LA

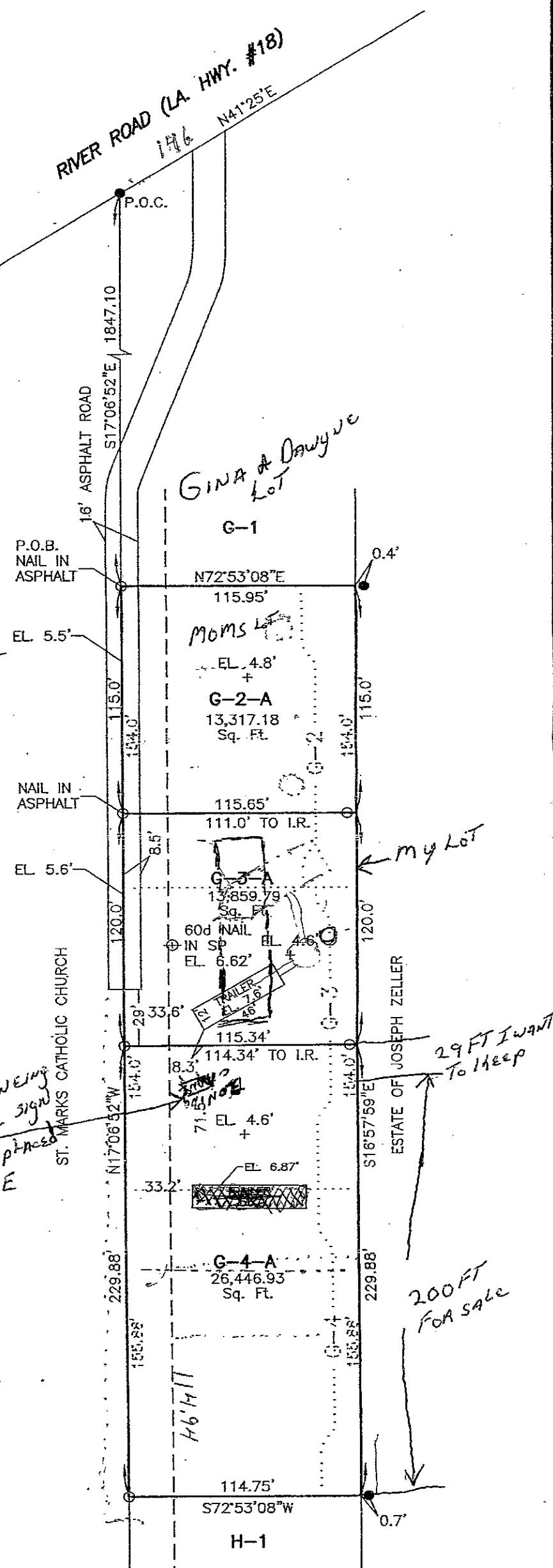

3 ET & 1000 F