

This is to certify that I have consulted the Federal Insurance Administration Flood Hazard Boundary Maps and found that the surveyed property as shown hereon is not in a special flood hazard area. The property lies in a Zone X as per sheet 150 of said maps, having an effective date of June 16, 1992.

APPROVALS:

Philip A. Luttrell
 DIRECTOR, DEPT. OF PLANNING & ZONING

6/14/04
 DATE

Walter W. Legue
 ST. CHARLES PARISH PRESIDENT

2/17/2006
 DATE

Recorded in the Clerk of Court's Office, St. Charles Parish, on the 17 day of June 2004 In Conveyance Book 637 Folio 341.
 Entry No. 210130.

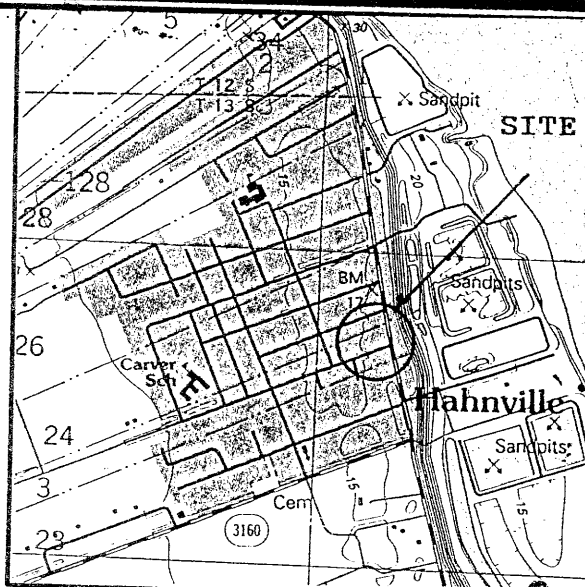

VICINITY MAP
 SCALE: 1" = 2000'

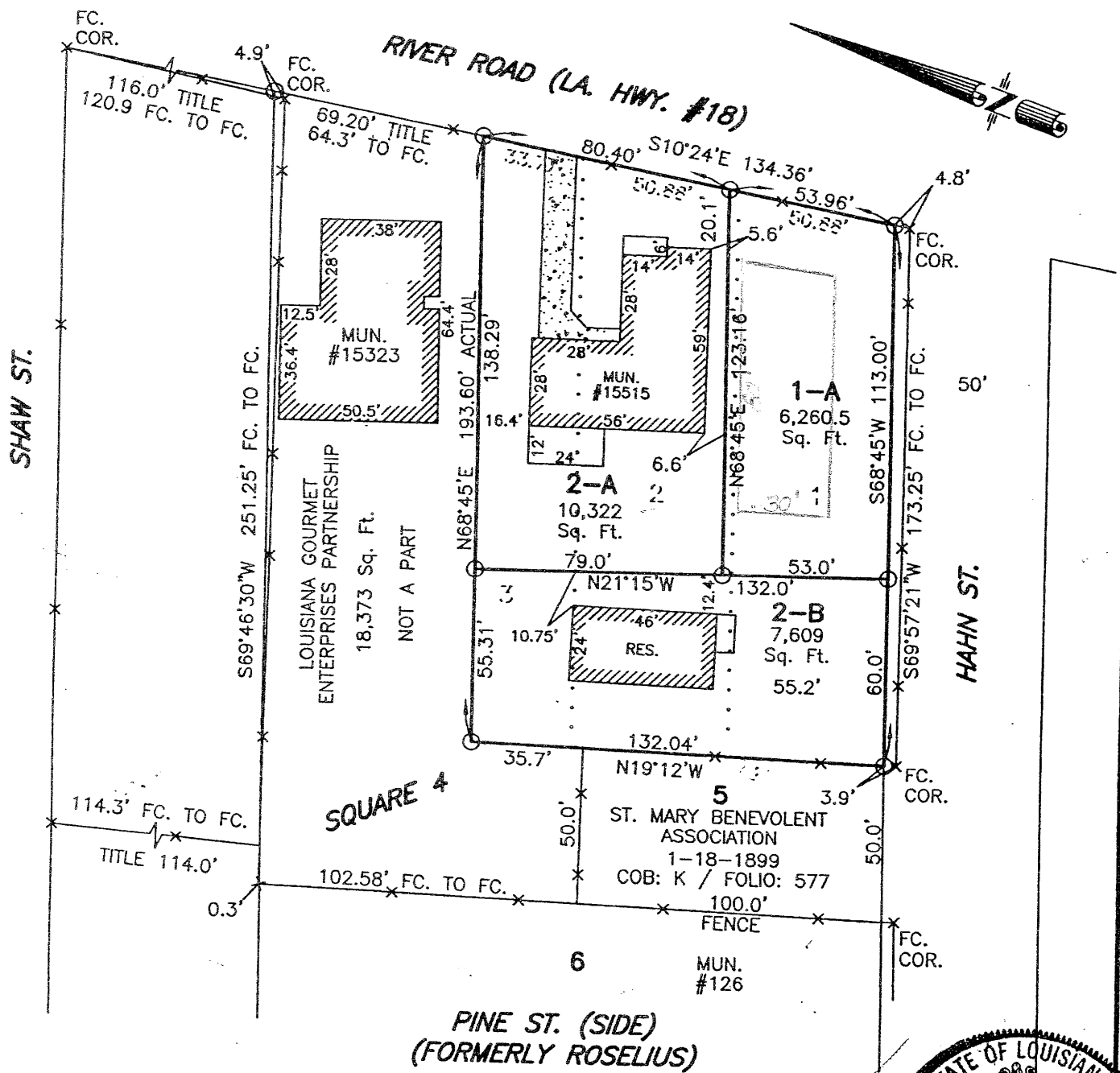

SURVEY & RESUBDIVISION OF LOTS 1, 2, AND THE MOST SOUTHERLY 32.0' OF LOT 3 SQUARE 4 OF HAHNVILLE INTO LOTS 1-A, 2-A, & 2-B LOCATED IN SECTION 3, TOWNSHIP 13 SOUTH, RANGE 20 EAST AT HAHNVILLE, ST. CHARLES PARISH, LA. BY EUCLID TREGRE, 128 ST. JOHN ST., LULING, LA.

○ : DENOTES 1/2" IRON ROD SET



R. P. Bernard
 SURVEYOR

THIS SURVEY WAS PERFORMED BY MYSELF OR UNDER MY DIRECT SUPERVISION AND CONTROL.

SURVEYED IN ACCORDANCE WITH THE LOUISIANA "MINIMUM STANDARDS FOR PROPERTY BOUNDARY SURVEYS" FOR A CLASS "C" SURVEY.

Date:	4/6/04
Scale:	1" = 50'
File#:	04K033

R.P. BERNARD, PLS
 LA. REG. #226
 P.O. BOX 402, BOUTTE, LA.