

Approved/Disapproved _____
 Planning Commission Chairman _____ Date _____
 Council Chairman _____ Date _____
 Parish President _____ Date _____

The servitudes shown on this survey are per information recorded in COB 236 Folio 38 for Louisiana Power & Light Company.
 The possible encumbrances listed on cash sale dated April 11, 2007 (1, 5' River Road front SCB telephone servitude in COB 148, folio 704 - same is unlocated but may apply to subject property., 2. LP&L ROW in COB 42, folio 141 - same is unlocated but may apply to subject property.) have not been researched but may apply to subject property.) There is no representation that all applicable servitudes are shown hereon. No title search or public record search was made in compiling data for this survey.

This is to certify that I have consulted the Flood Insurance Rate Map (Community No. 220160, Panel No. 0050, Suffix C, Dated June 16, 1992, Revised to reflect LOMR Dated May 2, 2003) and found that this property is in Zone A99.

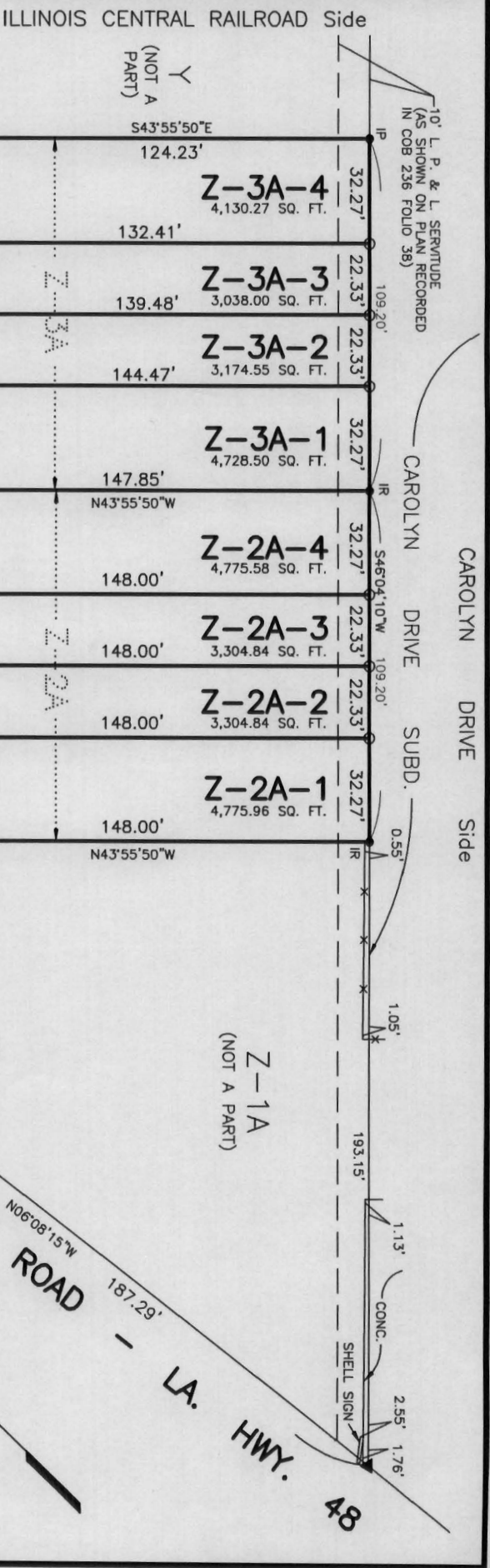

**RESUBDIVISION OF LOTS Z-2A & Z-3A
 IN FRONT OF ORMOND MEADOWS SUBDIVISION
 INTO LOTS Z-2A-1, Z-2A-2, Z-2A-3, Z-2A-4,
 Z-3A-1, Z-3A-2, Z-3A-3 & Z-3A-4
 IN SECTION 11, T12S - R8E
 ST. CHARLES PARISH, LOUISIANA**

SCALE: 1" = 50'
 OCTOBER 17, 2007

- LEGEND**
- = IR IN CONC. FOUND
 - = FOUND
 - = IR SET
 - ▲ = 60D NAIL FOUND
 - x— = FENCE
 - FH = FIRE HYDRANT
- BEARINGS ARE BASED ON REFERENCE PLAN

CERTIFIED TO MARK FUSELIER GENERAL CONTRACTORS, LLC



Lucien C. Gassen
 LUCIEN C. GASSEN, PLS
 Registration No. 353
 LULING, LOUISIANA 70070

Recorded in The Clerk of Court's office
 St. Charles Parish on the _____ day of _____, in Book _____,
 Folio _____, Entry # _____.

Signature _____ Title _____

REFERENCE PLAN:
 RESUBDIVISION OF LOTS Z-1, Z-2, Z-3, Z-4 & Z-5, IN FRONT OF ORMOND MEADOWS BY LUCIEN C. GASSEN, DATED MAY 9, 2007

I certify that this plat represents an actual ground survey performed under my supervision and is in accordance with the Louisiana standards of practice for a Class C survey.